

home

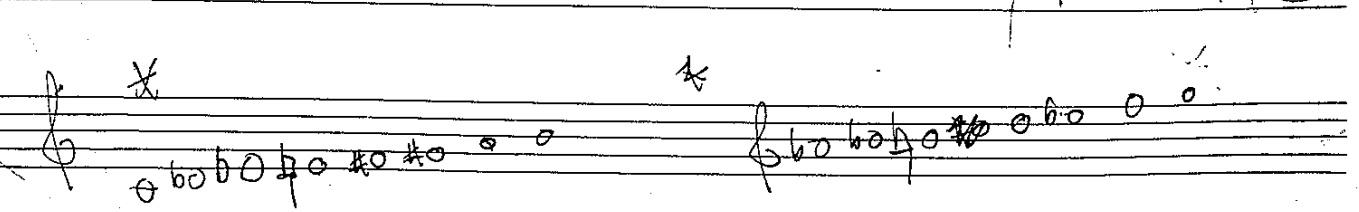
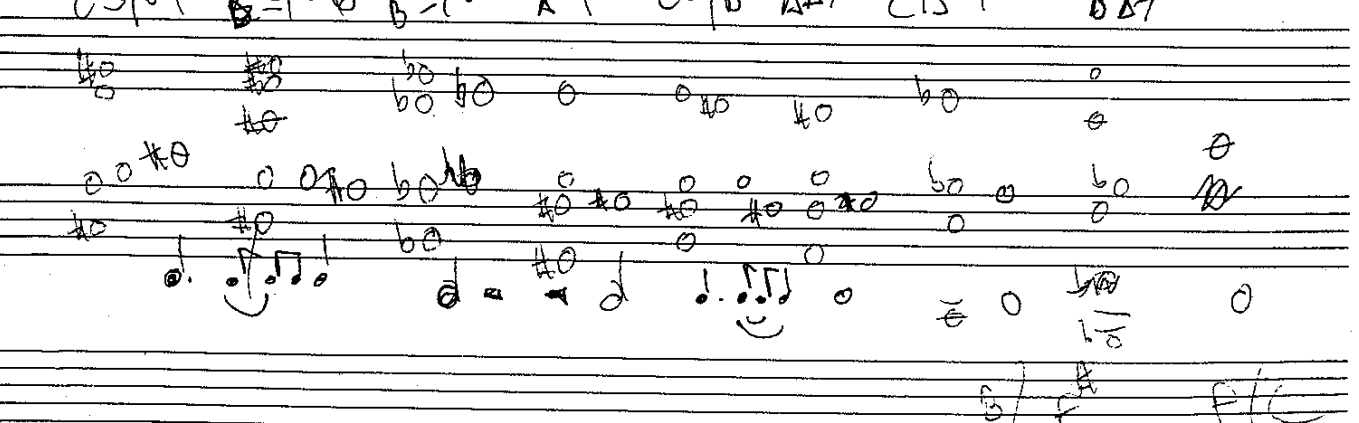
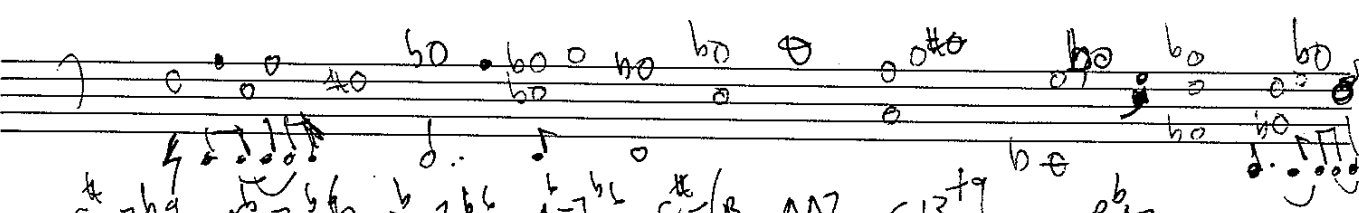
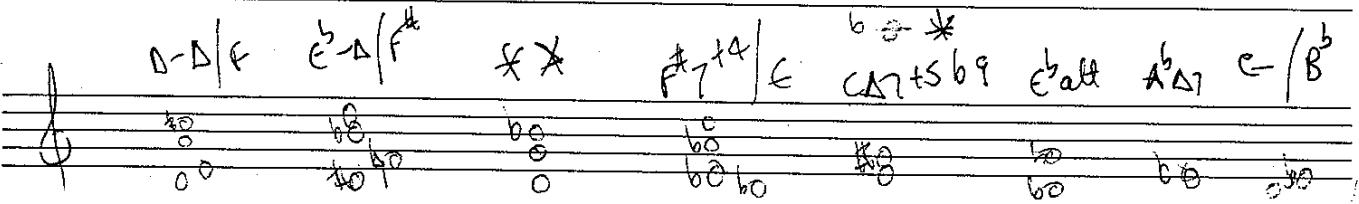
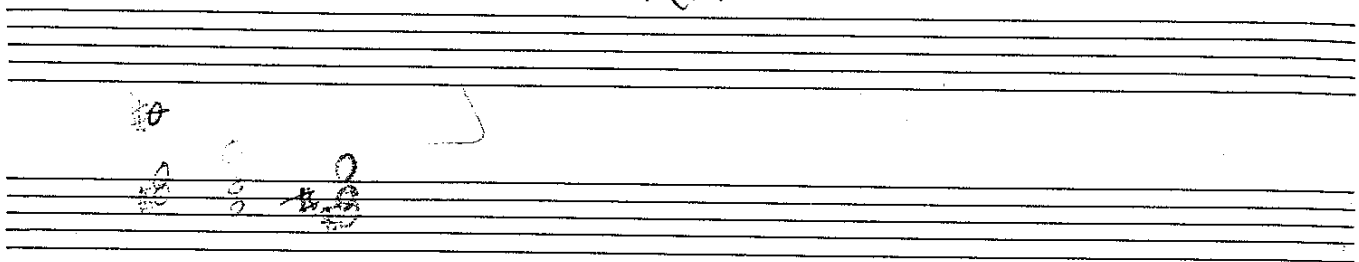

A

B

DANGER

B

$\left( \left( F_{SUS}^{\#} \mid DAT \mid F_{SUS}^{\#} \mid A^{\#} - \epsilon \right) \right)$

A

B

B

$\left( \left( F_{SUS}^{\#} \mid DAT \mid F_{SUS}^{\#} \mid A^{\#} - \epsilon \right) \right)$

C

$\left( \left( C^{\#} - ENT \mid F_{SUS}^{\#} F^{\#} \mid \epsilon B/D^{\#} \right) \right)$   
 $\left( \left( A^{\#} - F^{\#} \right) \right)$

A

B

B

$\left( F_{SUS}^{\#} \mid DAT \mid F_{SUS}^{\#} \mid A^{\#} - \epsilon \right)$

C

$\left( \left( C^{\#} - ENT \mid F_{SUS}^{\#} F^{\#} \mid \epsilon B/D^{\#} \right) \right)$

$\left( A^{\#} - F^{\#} \right)$

1

A

E

5

60

I would to ~~list~~ the answers that in yr

eyes I see

visitation is a danger in yr eyes  
I see

*[Handwritten scribbles]*

[illegible]

1916

DANCE

B-

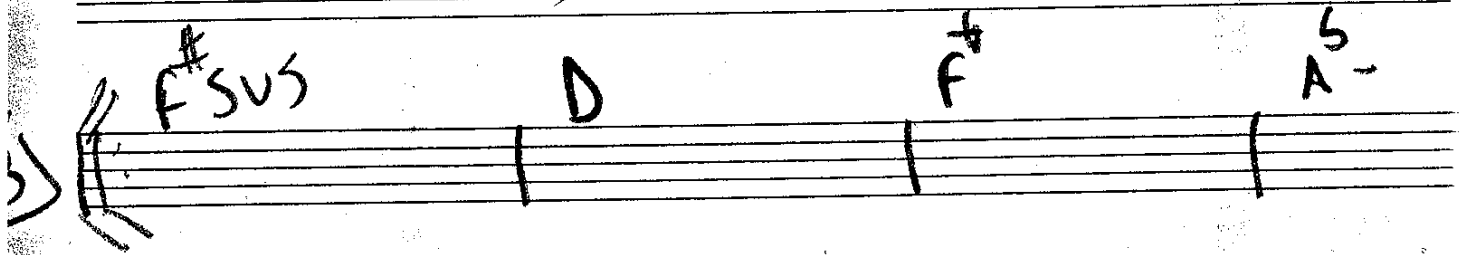
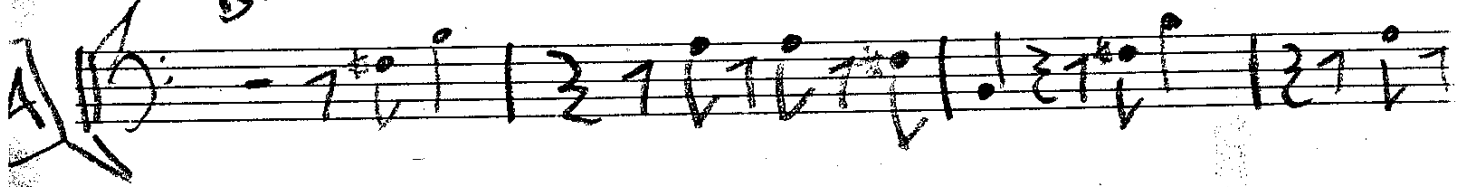

Repeat [A] 2 [B]

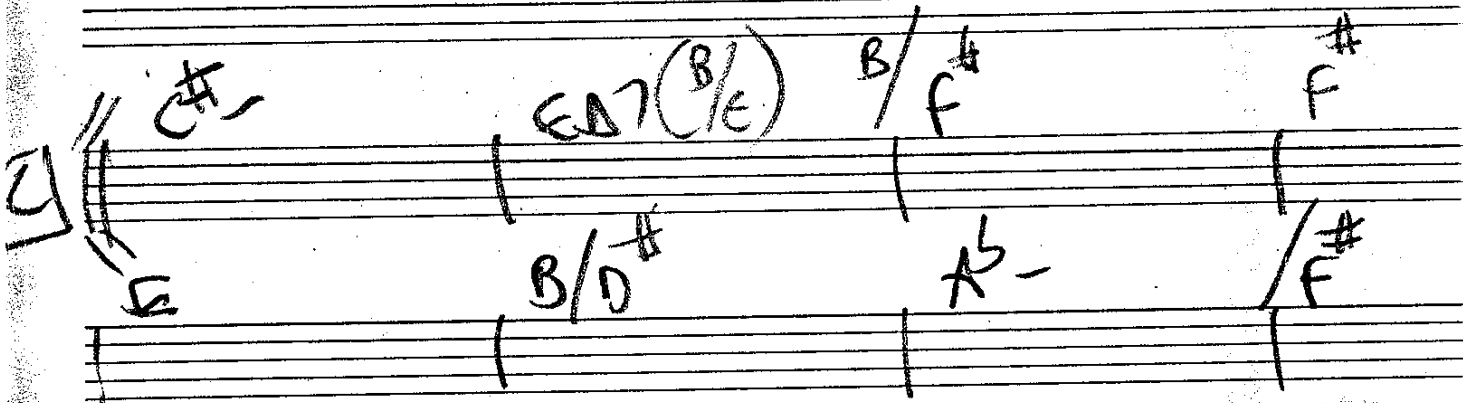

VAMP ON E the Vocal ~~PLAY~~ KING CURTIS  
play as little as possible

shuffle

E (b6)

E

C# (b6)

B7

A

E

F# G# A

E F# G#

A

B<sup>b</sup>O

BSUS

E \$ 1/2

SAD IN E, Vocal NO Repeat

E

C# (b6)

B

A D<sup>b</sup> F#

B/D# up high.

C#

B

A-

A

F# A# B

F#

E

B/D#

BSUS

B/A

C-/B

B-/A

C-/B

B-/A

C-/B

BSUS

\$ (solo)

BSUS

1st ring

Intro (Piano Solo)

$\dot{1} = 140$

CHILD

Vocal  $\dot{1}$  A - A

BA7/F#

A $\dot{1}$  - (b6)

A $\dot{1}$  - 6

EA7

C# - 11

E $\dot{1}$  -

A $\dot{1}$  6 9

BD7 + 11

A $\dot{1}$  -

BA7/F#

A $\dot{1}$  - (b6)

A $\dot{1}$  - 6

EA7

C# - 11

E $\dot{1}$  -

D 6 E $\dot{1}$

B E $\dot{1}$  8/D

D<sup>b</sup>6

E<sup>b</sup>

C

#

/B

A

B/A

A

B

D<sup>b</sup>6

~~D<sup>b</sup>6~~

E<sup>b</sup>6

PIANO SOLO OVER A

~~more time~~

D<sup>b</sup> al codi

repeat B figure

2

2

till Q then

~~D<sup>b</sup>6~~

E<sup>b</sup>

form

intro

A, B, A, B

solo

C, A, B, B, B, B

(coda)

↓ B A B

Fine

SOLO PIANO

# COME BACK TO ME

Intro 1st 8

B (solo 3rd time)

B/A

A<sup>b</sup> -

E/f<sup>#</sup>

B C<sup>#</sup> E<sup>b</sup> E f<sup>#</sup>

F<sup>#</sup>9 FSUS (E m7 / F<sup>#</sup>)

1.5.

EΔ7

F<sup>#</sup> SUS

A

A<sup>b</sup> -

smile

E<sup>b</sup> -

B<sup>b</sup> -

~~D<sup>b</sup> / G<sup>b</sup>~~

E<sup>b</sup> / f

DD7 AD7

B-G

F<sup>#</sup> SUS

G-B

CD7

(E m7 / F<sup>#</sup>)

CD7<sup>su</sup> BA7<sup>su</sup>

F7 B F<sup>#</sup> alt

E

F<sup>#</sup>

A<sup>b</sup> SUS<sub>3</sub>

F<sup>#</sup> SUS<sub>3</sub>

A<sup>b</sup> / f

D B

line

Solo  
BA7

AD7

C<sup>#</sup> - DΔ7. f<sup>#</sup> -

BD7

AD7

F<sup>#</sup> -

DA

A<sup>b</sup> -

F<sup>#</sup> SUS

AFTER SOLO D<sup>b</sup>8 alt line

(A)

# FRIED CHICKEN

Fm

			2	2	$\frac{C}{Bb}$	NO TICKETS FA
			//	//	oo	oo
					o	o
					oo	o
					oo	o

(B)

$Bb^{A\downarrow}$	$A^{b\downarrow}$	G7sus	$A^{b\downarrow}$
oo	oo	oo	oo
oo	oo	oo	oo
oo	oo	oo	oo
oo	oo	oo	oo

Im totally fried, fried three, check it chick  
are check

# Dark skies groove

BASS

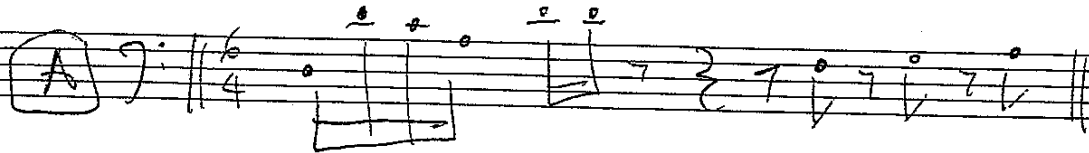

on cue

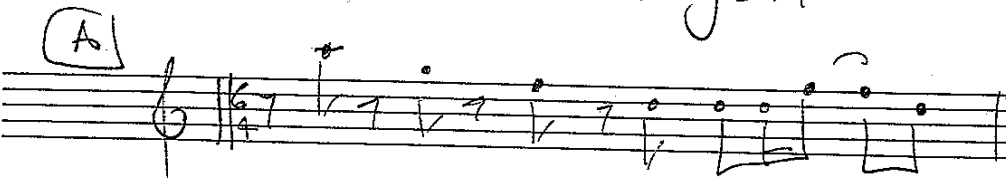

## AFRICAN

7. 7. 7. 7. 7. 7.

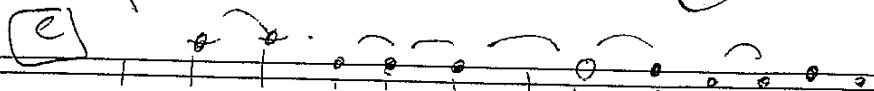
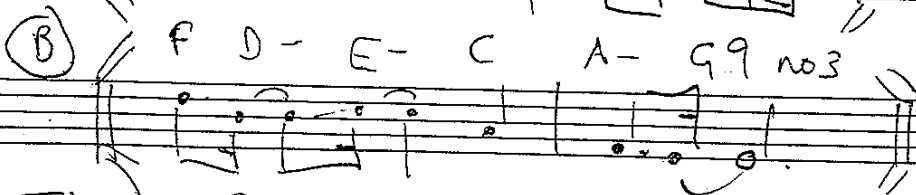
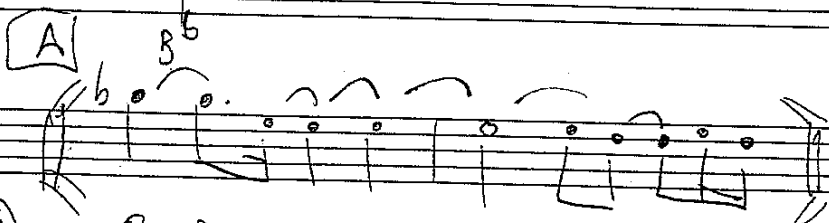
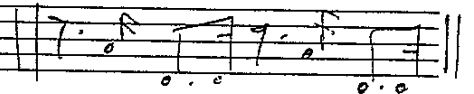

Größe

Größe

BANANA PAGE

till Q

SOLDS ON C7

BIG SHOES (Simen astu)

GROVE

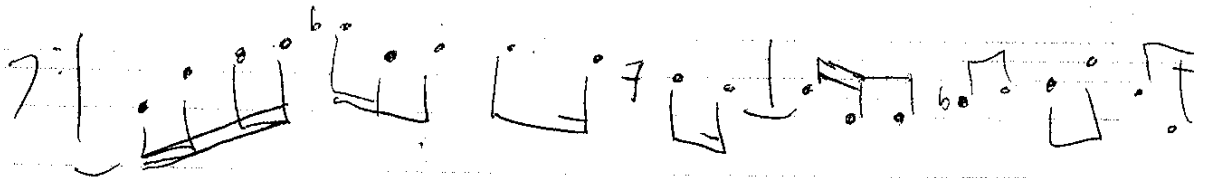

# ONE TRUTH

verse

chorus

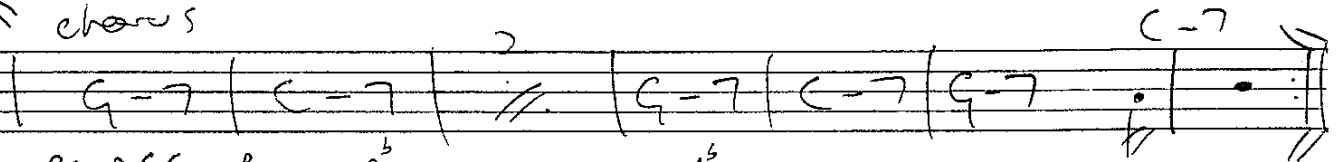

BRIDGE

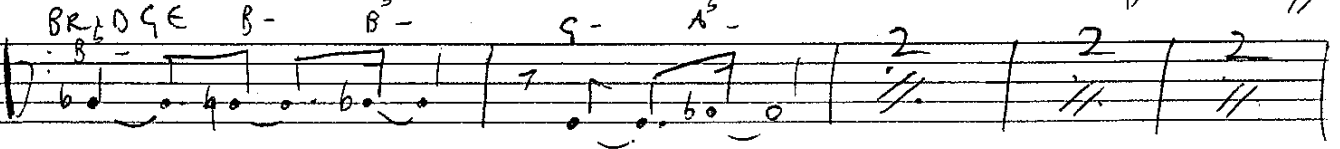

SOLO

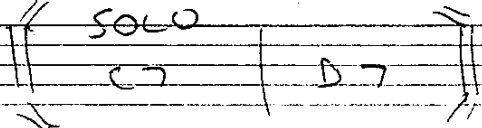

chorus

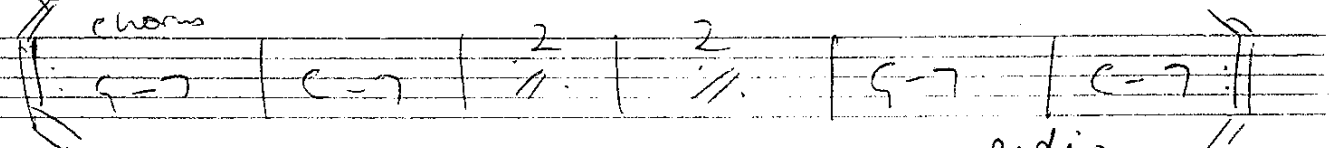

BRIDGE

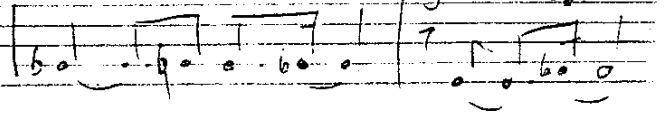

ending

## new sketch

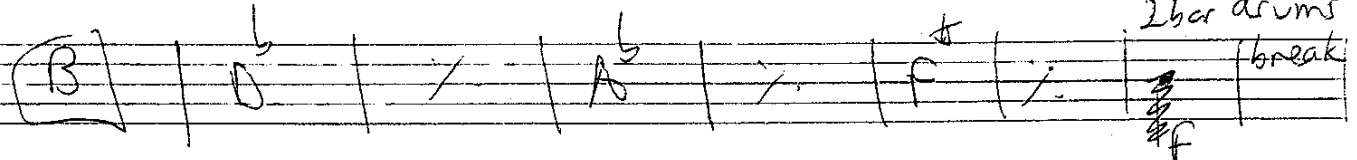
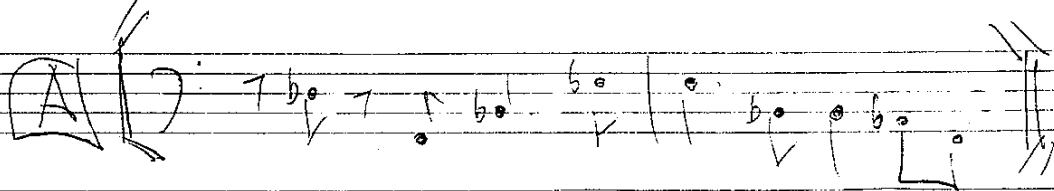

2 bar drums

break

# IM NOT BUYIN

**Intro**

D D D

D G A- D G A

D G D/F# D/A C/G G

D G A- D G Asus

D G D/F# CΔ7 E-

Csus FΔ7 C/D G/C A<sup>b</sup>/F# B<sup>b</sup>/A<sup>b</sup>

C/G CΔ7 Asus

D G A- D G Asus

D G D/F# D/A C/G G

D/F#- B- A D/F# B- A

**chorus** FΔ7 FΔ7 EΔ7 FΔ7 FΔ7 E<sup>b</sup>Δ7

D<sup>b</sup>Δ7 Csus

Verse

Bridge

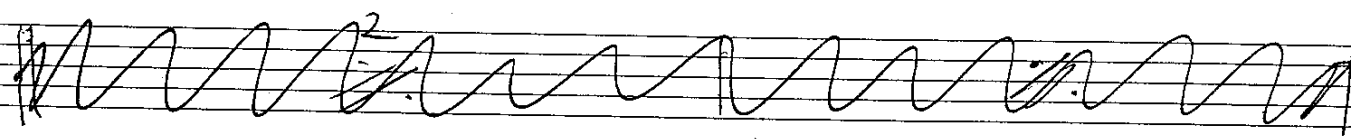

Verse

Bridge

pre chorus

Chorus

1 verse 8 bars | Bridge 4 bars | pre chorus | chorus | bridge 16 bars | 2x chorus

# BUYIN PAGE 2

- Staff 1: A<sup>5</sup>, E<sup>5</sup>, B<sup>b</sup>/C, B<sup>b</sup>, C/D, C<sup>#</sup>7
- Staff 2: F<sup>#</sup>7, B<sup>b</sup>-, D<sup>#</sup>/F, F<sup>#</sup>7, F<sup>#</sup>7
- Staff 3: D<sup>5</sup>, F
- Staff 4: D, D, D
- Staff 5: D, A-, D, G, A
- Staff 6: D, G, D/f<sup>#</sup>, D/A, C/G, G
- Staff 7: D, G, A-, D, G, A<sup>5</sup>us
- Staff 8: B-, A/B, C<sup>#</sup>7, B-, E-, D
- Staff 9: F<sup>#</sup>7, F<sup>#</sup>7, E<sup>#</sup>7, F<sup>#</sup>7, F<sup>#</sup>7, E<sup>5</sup>
- Staff 10: D<sup>b</sup>7, C<sup>#</sup>us
- Staff 11: A<sup>6</sup>, G-, F-, E<sup>5</sup>, D<sup>5</sup>, D<sup>#</sup>7
- Staff 12: rit

# IM NOT BUYIN

D G A- D G A  
 D G D/F# D/A C/G G D G A- D G Asus  
 D G D/F# C#7 E- C#sus F#7 G/D G/C A<sup>b</sup>/F# B<sup>b</sup>/A<sup>b</sup>  
 C/G C#7 Asus D G A- D G Asus  
 D G D/F# D/A C/G G D/F# B- A D/F# B- A

chorus

F#7 F#7 E#7 F#7 F#7 E#7 D#7 C#sus  
 F#7 F#7 E#7 F#7 F#7 E#7 D#7 C#sus  
 A<sup>b</sup>7 E<sup>b</sup>7 B<sup>b</sup>/C B<sup>b</sup>7 C/D C#7 F#7 B<sup>b</sup>- D<sup>b</sup>/F F#7 F#7

D D D A- D G A  
 D G D/F# D/A C/G G D G A- D G Asus

B- B- C#7 B- E- D chorus F#7 F#7 E#7 F#7 F#7 E#7  
 D#7 C#sus A<sup>b</sup> G- F- E<sup>b</sup> D#7

rit

F- / G<sup>b</sup> G<sup>b</sup> / D-

E<sup>b</sup> D<sup>b</sup> G<sup>b</sup> A<sup>b</sup>

letter from home she brings me

sil ver saves me I'm overjoyed

It's all free & it's all yours brother my little one

I open and the christmas present

~~under the tree~~

under the tree christ mass

SMOKE

**Intro**

**Verse**

**Chorus**

**Bridge**

SOLO on Intro then repeat chorus

Chords and notation in the score include: E<sup>b</sup>-7, A<sup>b</sup>7, F<sup>#</sup>7, F7, A<sup>b</sup>7, C-/B<sup>b</sup>, D-/C, B<sup>b</sup>7(9), A7(9<sup>b</sup>), A7(F), F<sup>#</sup>7, E<sup>b</sup>7, F<sup>#</sup>7, C7, A<sup>b</sup>7, F<sup>#</sup>add 9(no 3), B A7 (no 3), D.C., C-/B<sup>b</sup>, and E<sup>b</sup>-/D<sup>b</sup>.

Form

4x Intro 4x verse 2x chorus 2x Intro 4x verse

2x chorus 2x bridge 8x verse

4x chorus

Int | Verse | Ch | Int | Ch.

Solo

# too many "L" platers

F- B<sup>b7</sup> D<sup>b</sup> C- (Calt) 4X  
 5 B<sup>b-</sup> A<sup>b</sup> F<sup>#</sup>  
 9 D<sup>b</sup> 2nd time only  
 13 A<sup>b</sup> ( G- C- B<sup>b</sup> )  
 17 D<sup>b6</sup> E<sup>b6</sup> E<sup>6</sup> E<sup>b</sup>/A<sup>b</sup> D<sup>b</sup> /C DS  
 23 B<sup>b-</sup> E<sup>b7</sup> A<sup>b</sup> ( G- C- B<sup>b</sup> ) till Q (solos)  
 29 D<sup>b</sup>

funny old song jags half forgotten memory  
 chemical alive but the taste and the  
 colour has faded (Ch) something about spandex  
 too many 'L' platers

close to the beach but these days are  
 gone there all gone now  
 forgotten hopes and dreams want to be  
 left in pieces

A

# AFRICAN

cue

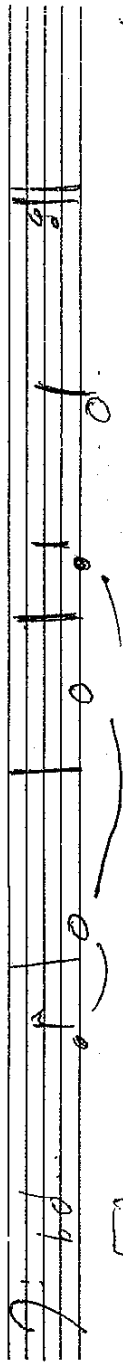

B

cue

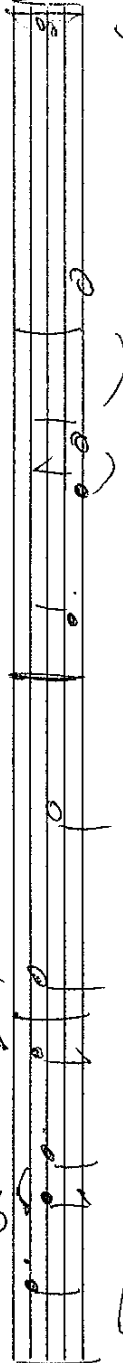

C

open: C scale

cue

A B C A B C A B C

head solos head

NOW

8 bars

|| E minor | ♯ | ♯ | ♯ | || → Q

If I wrote this song now

| D | G | G | E- | ♯ | D add 9 | ♯  
would it make you love me  
| D | G | G | F- | ♯ | D add 9 | ♯  
no3

| C add 9 | E add 9 | A-U ||

If I took this ~~vow~~ Wow

| D | G | G | E- | ♯ | D add 9 | ♯  
would it make you love me

| D | G | G | E- | ♯ | D add 9 | ♯  
cos if it don't

| D E- | F<sup>♯</sup>- G | D E- | F<sup>♯</sup>- G | ~~G/E- F<sup>♯</sup>- E~~

I can't live

| D E- | F6 | F add 9 | D \$ al ⊕

⊕

|| E minor 8 bars ||

so you are my muse

| D | G | G | E- | ♯ | D add 9 | ♯

sure as you're above me

| D | G | G | E- | ♯ | D add 9 | ♯

if it don't

| D E- | F<sup>♯</sup>- G | D E- | F<sup>♯</sup>- G |

| D E- | F6 | F add 9 ||

| E minor open

# ALL I CAN DO

BASS

**Staff 1:** Notes: C D- C D- F G F G CD- CD- F G F G

**Staff 2:** Notes: C D- CD- B<sup>b</sup>/F G F CD- CD- F G A

**Staff 3:** Notes: A<sup>b</sup> A<sup>b</sup> G- C A<sup>b</sup> A<sup>b</sup> [1] (First ending)

**Staff 4:** Notes: [2] (Second ending) C6

**Staff 5:** Notes: F C F D\$ no repeat

**Staff 6:** Notes: F# bars A# bars F# bars A# bars

**Staff 7:** Notes: C F C F

**Staff 8:** Notes: E<sup>b</sup> B<sup>b</sup> D- C G E<sup>b</sup> G- F A<sup>b</sup> A<sup>b</sup> A-

**Staff 9:** Notes: C D- CD- F G F G 4x A<sup>b</sup> / A<sup>b</sup>

**Staff 10:** Notes: C C A<sup>b</sup> A<sup>b</sup> B F# D C F C F

**Staff 11:** Notes: | F E D C |

SCUM VALLEY

B<sup>b</sup> E F G - A<sup>b</sup> A<sup>b</sup>5 F -

D D - E G - A D

D - (b6) C - E<sup>b</sup> A - D - B<sup>b</sup> A - C<sup>b</sup>7

B<sup>b</sup>7 +11 D -

D - 4bars D<sup>b</sup> A<sup>b</sup> F<sup>#</sup> E<sup>b</sup>/G A<sup>b</sup> B - E - D

D A G E<sup>b</sup>/G A B - E - D - 8bars

D<sup>b</sup> A<sup>b</sup> F<sup>#</sup> E<sup>b</sup>/G A<sup>b</sup> B<sup>b</sup> - E<sup>b</sup> 4x PAGE 2

Acis That Am On

F<sup>#</sup> E B E C<sup>#</sup> - E F<sup>#</sup> E B E C<sup>#</sup> -

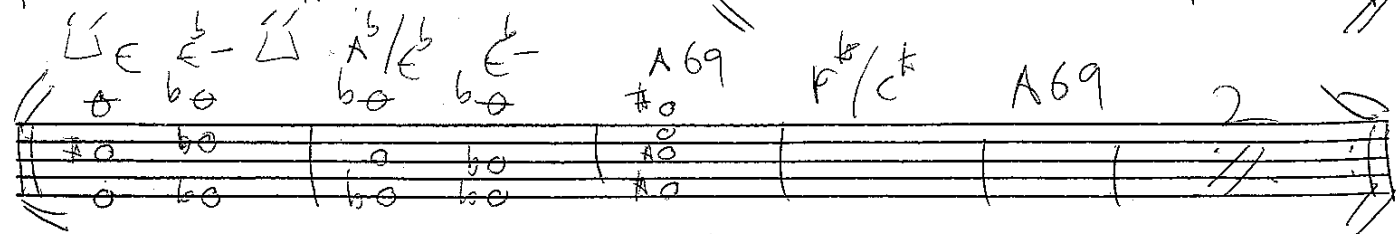
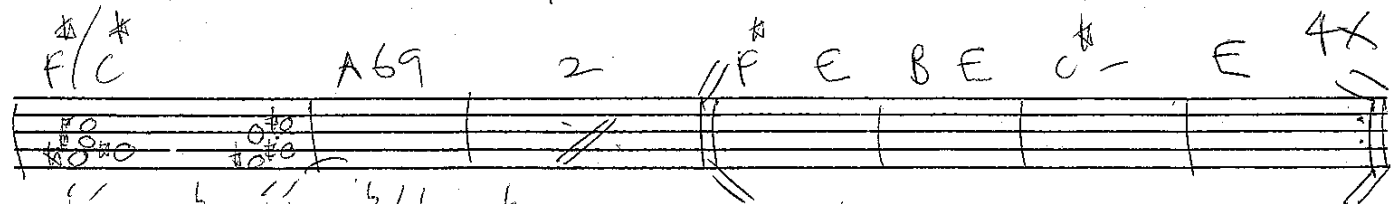
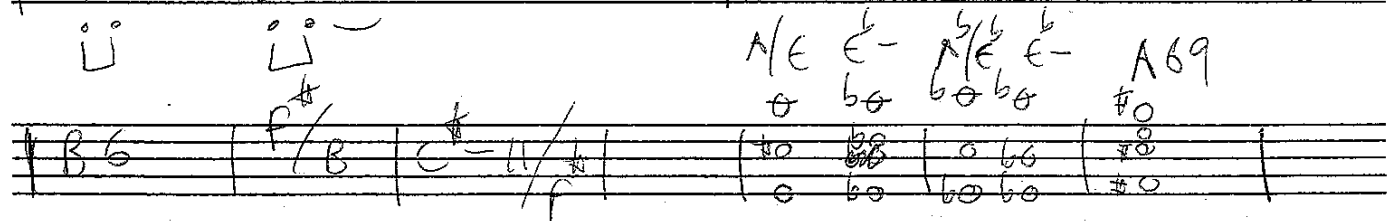
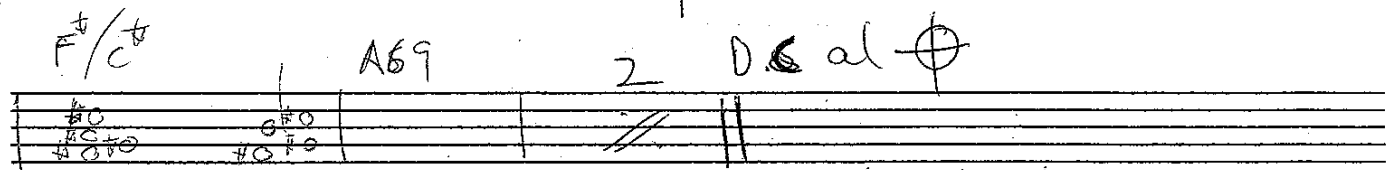
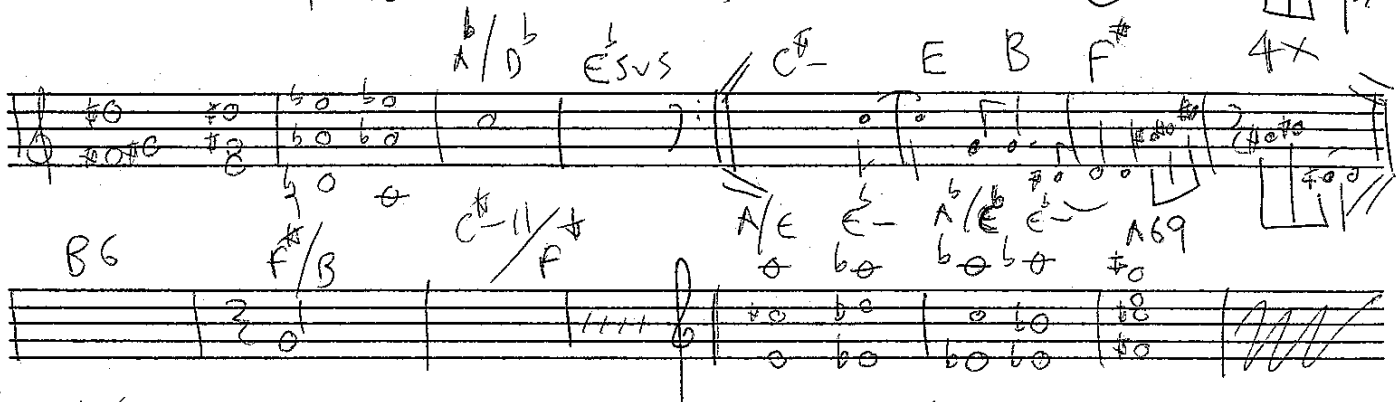
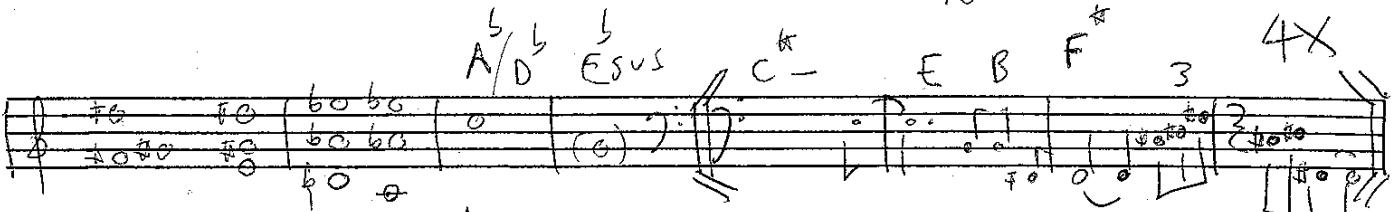
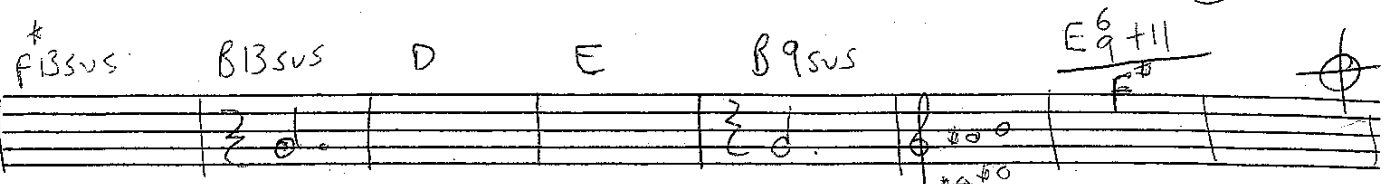

I JUST WANNA BE WITH  
YOU

# KIDDOS

|| F | D - C | E - F/A | A<sup>6</sup> 69 B<sup>6</sup> |

(E<sup>6</sup> sus D<sup>6</sup> sus | B/F<sup>#</sup> D/A<sup>6</sup> | F/A<sup>6</sup> B<sup>6</sup> 69 | A<sup>6</sup> 69 (no 3) E - 13 |

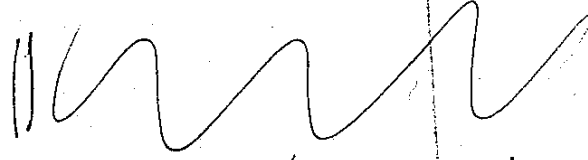
| F<sup>#</sup> - A 07 | B sus || 

| E - B - | C 07 F/A | B<sup>6</sup> E - | A - |

| A - F 69 | E 69 | F 9 (no 3) (D -) | (E -) |

| D | B - A | E - B - | C 07 F/A |

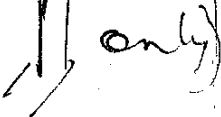
| B<sup>3</sup> E - | D | C | (3 x 3rd time only) 

A - F 6 | G 6 | F 9 no 3 (D -) | (E -) |

| A | E - | A - A<sup>6</sup>/E | E - B |

| C 07 | E - | F<sup>#</sup> 69 | B<sup>6</sup> sus / F | D | B<sup>6</sup> sus / B | A<sup>6</sup> |

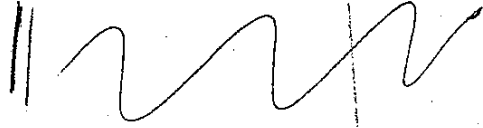
| B - A | F 7 | B || 

Electric  
Bass

ANOTHER SONGS

4/4

INTRO B minor

A

G

B -

Asus

D/f# etc. | G | A/C# | Dsus A/C# |

I can feel in right or wrong

B - A | G E/G# | A | G |

2 you know you know 2

B - | B - Asus | B - | B - Asus |

2 I believe I can see the truth

D/f# | G | A/C# | Dsus A/C# |

I saw you & you're just for me

B - A | G E/G# | A | G |

E - | E - | Asus |

chorus.

D B - | D/f# D/A | G |

G B B | E - D | C#

I want to know how you really feel

D/f# | G | A/C# | Dsus A/C# |

but who knows who knows that

B - A | G E/G# | A | G |

E - | E - | Asus |

# You got me

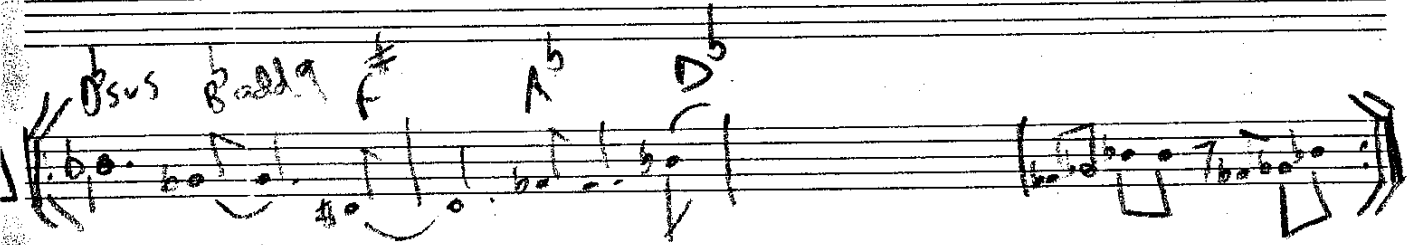
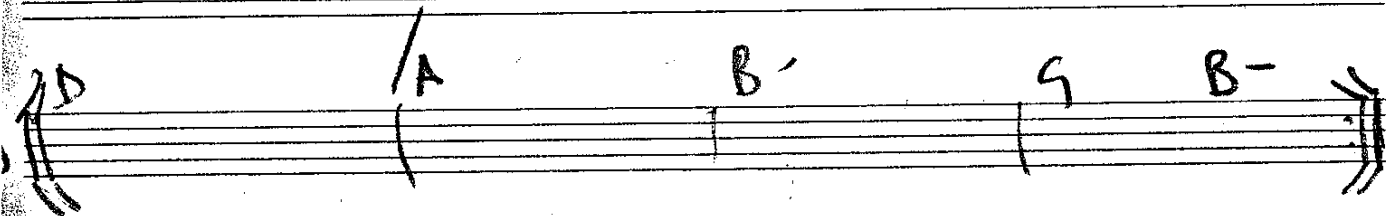
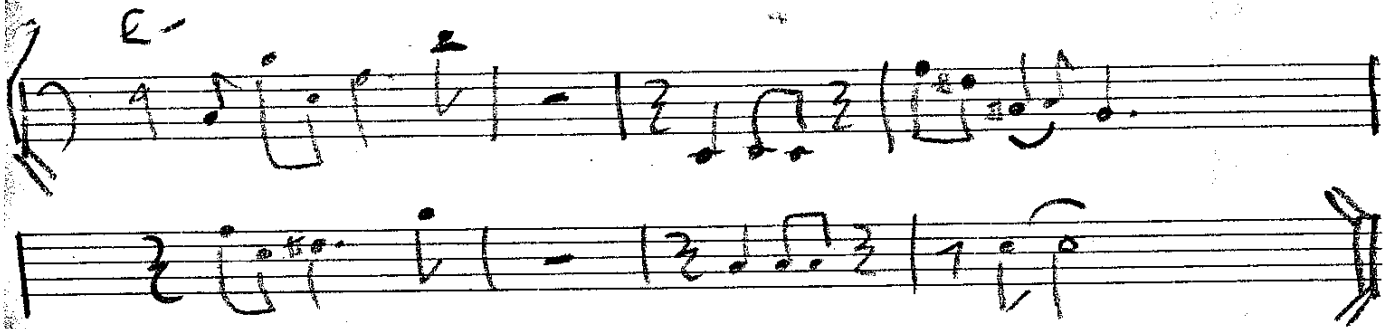

you got me

# KASIKSTAN

Annotations above the staff:  $D$ ,  $4/4$ ,  $E/F$ ,  $C/D$ .

Annotations below the staff:  $E/F$ ,  $C/D$ ,  $D$ ,  $A/D$ ,  $G/D$ ,  $A-1/4$ ,  $F69$ ,  $D$ ,  $N/D$ ,  $G/D$ ,  $A-1/4$ ,  $F69$ ,  $G$ ,  $B-$ ,  $C$ ,  $D-$ ,  $D$ ,  $D.C.$ .

Annotations above the staff:  $D/G$ ,  $B-$ ,  $C/D$ ,  $D/E$ ,  $F/D$ ,  $D/G$ ,  $B-$ ,  $C$ ,  $D/E$ ,  $F/D$ .

Annotations below the staff:  $D/G$ ,  $B-$ ,  $C/D$ ,  $D/E$ ,  $F/D$ ,  $D/A$ ,  $D$ .

# you took my HEART

**Staff 1:** Chords: Bb, /, /, Ab. Markings: D.C. intro, x2.

**Staff 2:** Chords: Bb, C-, Eb, F, Bb. Markings: No repeat, 2nd, 3rd.

**Staff 3:** Chords: Bb, C-, Eb, F, Bb.

**Staff 4:** Chords: G-, D-, F, Eb, ~~Ab~~ Eb.

**Staff 5:** Chords: Bb, D, Eb, F, G-, C.

**Staff 6:** Chords: Eb, ~~Bb~~/D, C, Fsus, ~~Es~~/Bb, Bb.

**Staff 7:** Chords: D-, F, D-F Interlude, D-, F, D-, F. Markings: 1ST - 3RD x3.

**Staff 8:** Chords: C-, Eb, C-, Eb, C-, Eb, C-, Eb. Markings: D.S. Al cor, ④.

**Staff 9:** Chords: Ab, Ab, ~~Ab~~ F#, ~~Ab~~ F#. Markings: 2ND, Bridge, x2.

**Staff 10:** Chords: Ab, Ab, B#, B#. Markings: D.C.

**Staff 11:** Chords: Bb, D, Eb, F, G-, C. Markings: ④.

**Staff 12:** Chords: Eb, D, C, Fsus, ~~Es~~/Bb, Bb. Markings: Fin, x2.

BASS.

WOODSTOCK

I CANT NALI

No RPT ON  
DC

D pedal

(F)

C

A-

F

E<sup>b</sup>

G-

E<sup>b</sup> A<sup>b</sup> D

5 bars

A<sup>b</sup>

F-

B<sup>b</sup>

D-

E

G pedal

D pedal

C

A-

F

E<sup>b</sup>

G-

E<sup>b</sup>

C

A

F

E<sup>b</sup>

G-

A<sup>b</sup>

F-

B<sup>b</sup>

D-

E

C pedal

A<sup>b</sup> B<sup>b</sup> B/D E

E<sup>b</sup>

C

3X

D.C

4x or DC

C

B<sup>b</sup>

A<sup>b</sup>

C

Speak of the devil I <sup>am</sup> ~~not~~ so late take my weight  
 syphairil downstairs dont delay smoke of  
 the dusted

love you  
 you send bull

1,

A<sup>b</sup> C<sup>b</sup> B<sup>b</sup>

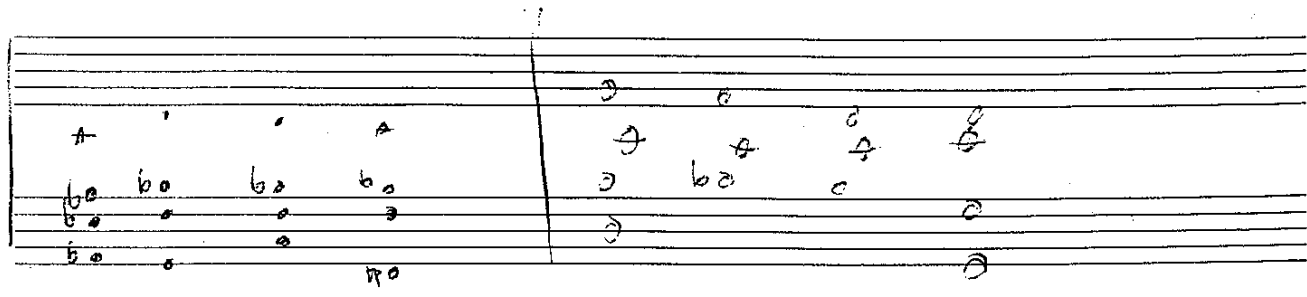
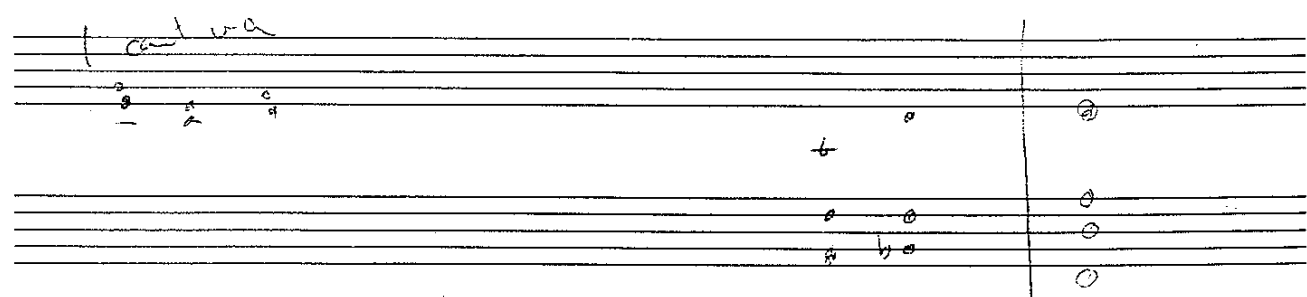
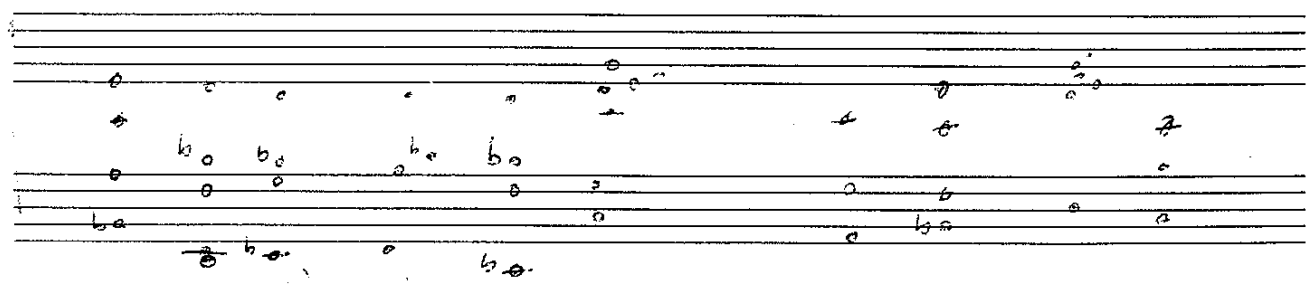
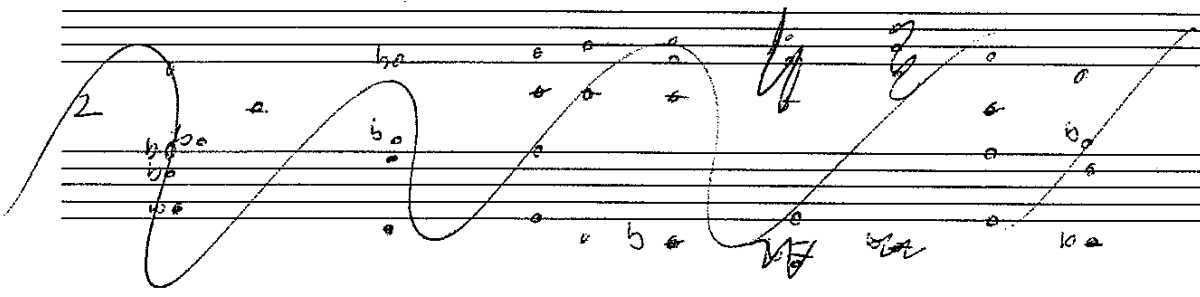
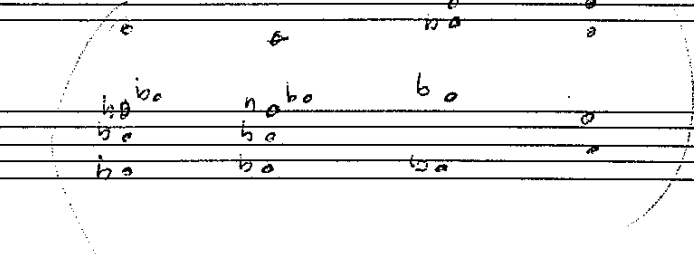

Verse

TIME MESSENGER

Empty musical staff.

Empty musical staff.

Empty musical staff.

Empty musical staff.

Empty musical staff.

PIANO

GIMME

SOME OF

THAT

~~Early CDS shuffle~~ or with

C7 (funk)

stop

any cho

till cue.

Chorus Bb7

Eb7

Ab7

C7

Bb7

Eb7

Ab7

G(bb) G alt

D#7

Ebsus

F#7

Fsus

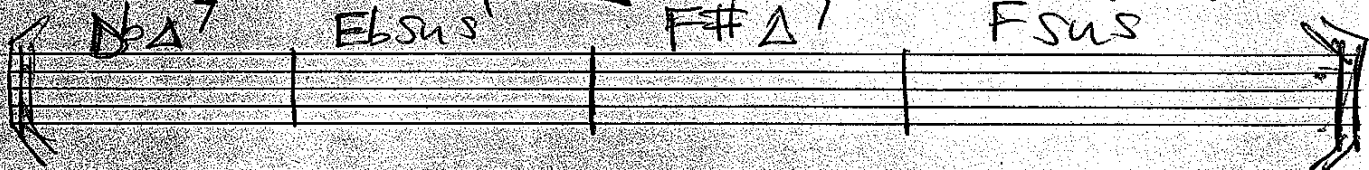

# DARK SKIES

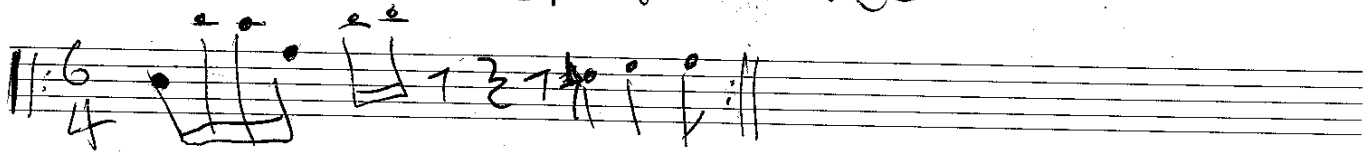

on cue

# SLOB

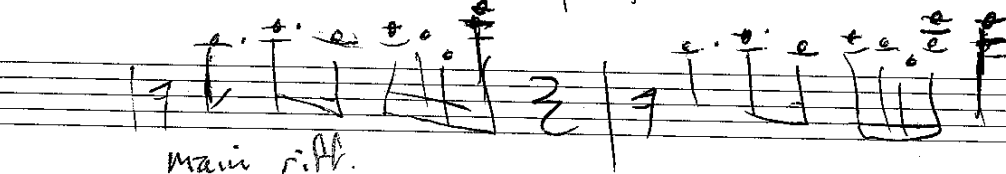
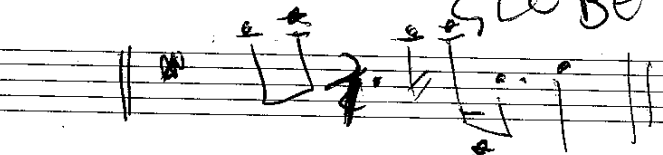

main riff.

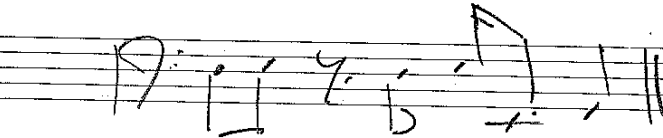

on cue:

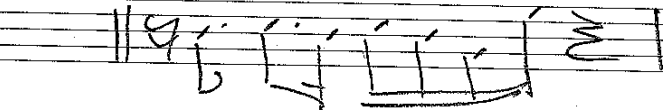

90

4X

C 4X5

W # Ende

Theme. ~~XXXX~~

Multi

4x's

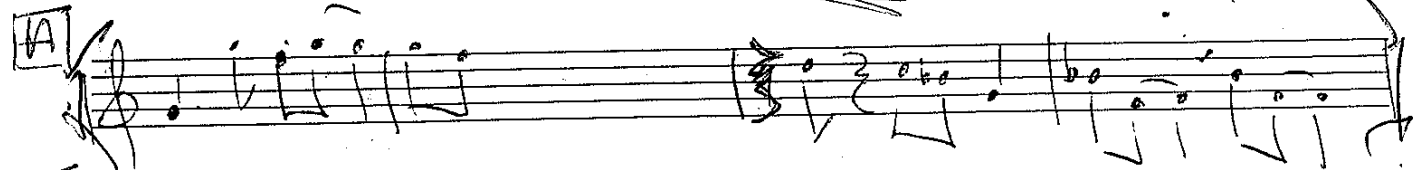
[A] 

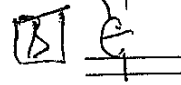
[B]  Groove.

[C] 

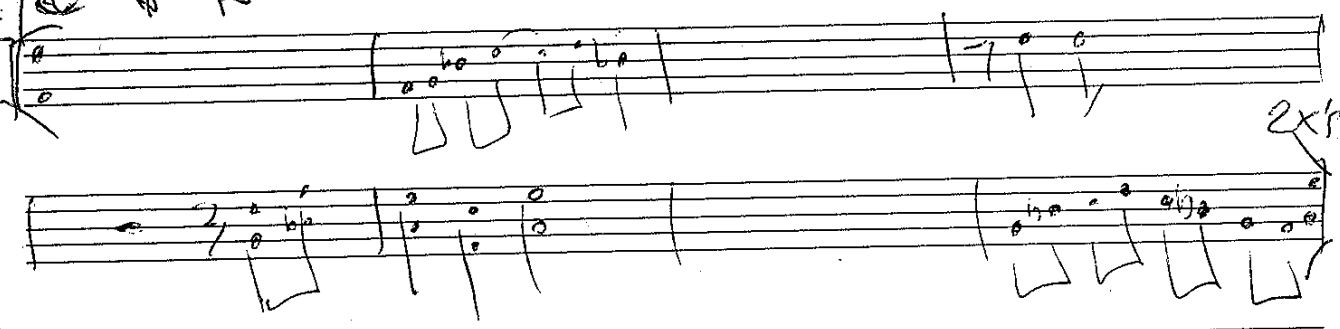

2x's

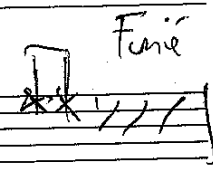
 Finé

C D- C D- F G F All I can  
G DO

VOCAL C D- C D- B<sup>b</sup>/F F G A

B<sup>b</sup>/A A<sup>b</sup>7 G- C<sup>b</sup>7 (sus)

2

(Chorus) C6 F C F /E

D- C/E B<sup>b</sup>/F F F E-D-C D\$. a l  $\oplus$  no repeat

(enchanted forest)

F<sup>#</sup>7 sus A<sup>b</sup>7 sus

4 bars 4 bars

F<sup>#</sup>7 sus A<sup>b</sup>7 sus B B<sup>b</sup>(b6) B-b6 A/C<sup>#</sup>

4 bars 4 bars

# Bridge

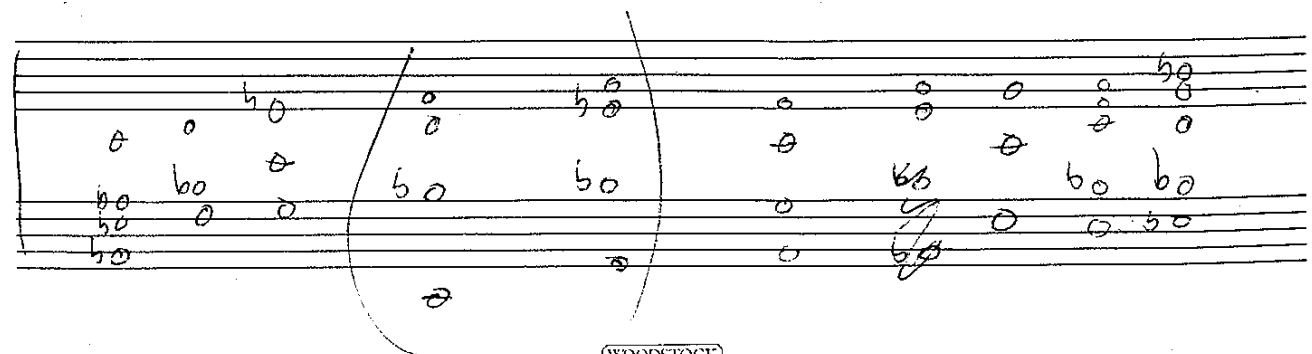
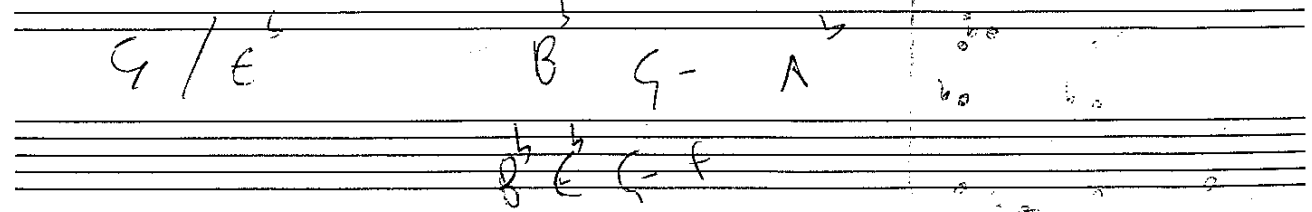
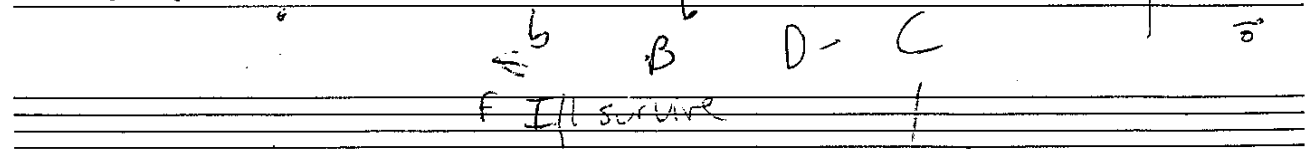
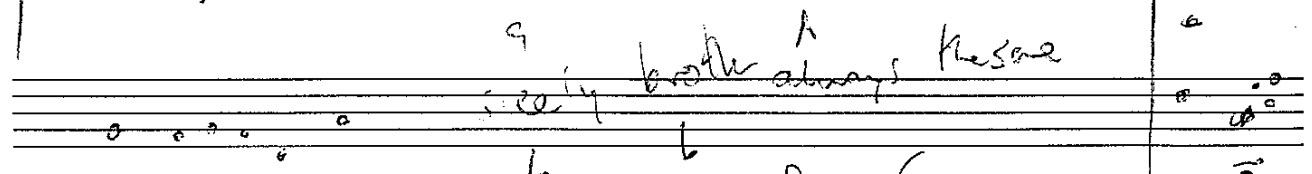
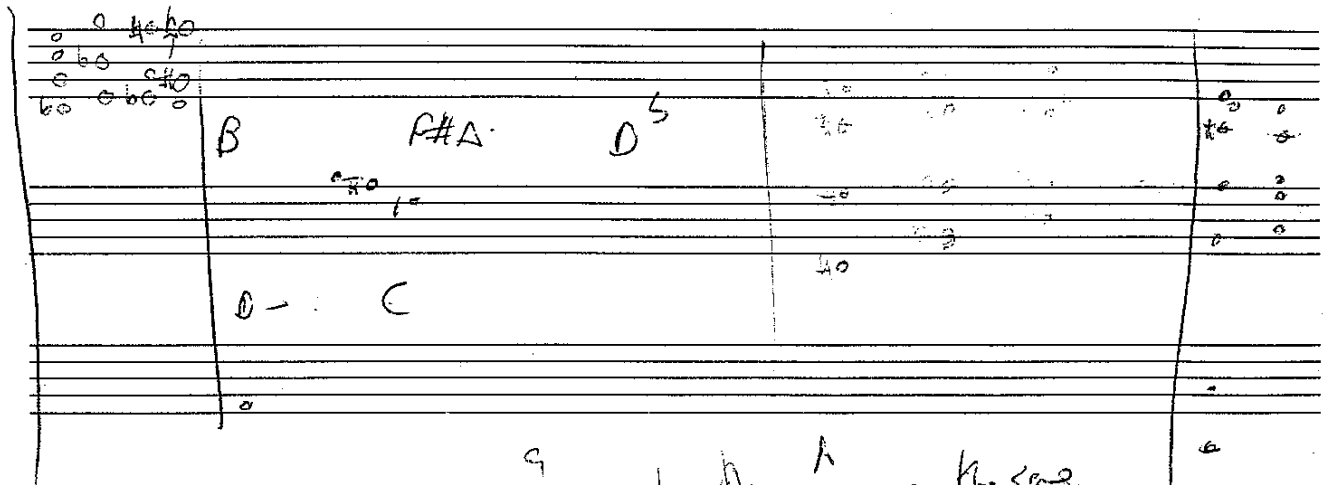
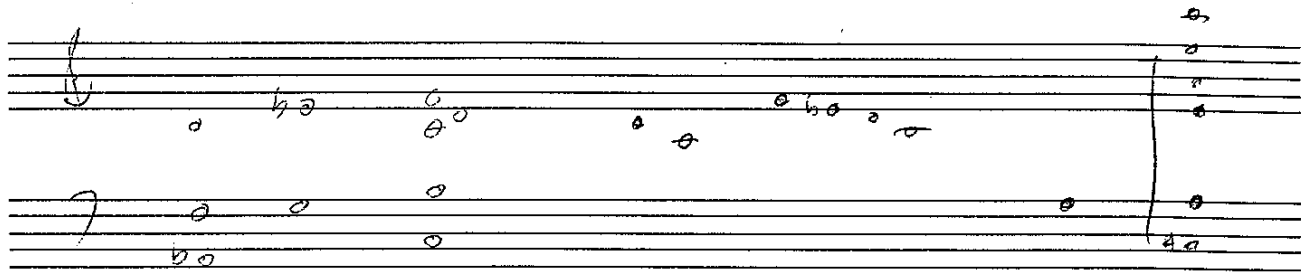
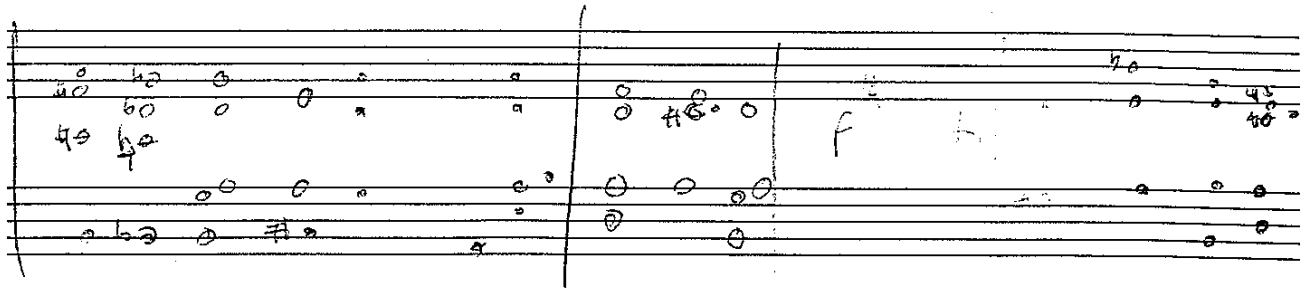

chorus F#5 D5 A5 B5 E5

verse 6-9

chorus F#5 D5 A5 B5 E5

verse 6-9

Repeat these 4 bars on coda

chorus

13-

# FOLLOW

(107)

6

G/F <sup>5</sup>B ~~4X~~ 4X B

words

dge

till fade

KLD DOS

[illegible]

FINE TIME

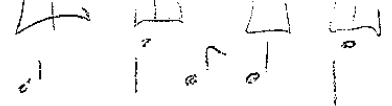

Intro (just play 4 notes)

|| F#7 B/f# | E- B | B/A | C# - ||

verse x2 hi hat

| A- B | / | E E/g# | C B- |

| A- B | / | E E/g# | C B- |

chorus (ride)

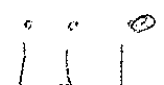
| E E7 | D/A A | F# B | <sup>strait</sup>  |

Intro

| . . . | . . . | . . . |

verse x1 hi hat

| A- B | / | E E/g# | C B- |

chorus x2 ride

| E E7 | A | F# - Bsus | A E |

| E E7 | A | F# - Bsus | A E |

Bridge (ride)

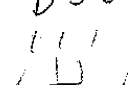
| C# - D# - | / | A- / f# f# | D- Bsus  |

chorus x2

| E E7 | A | F# - Bsus | A E |

| E E7 | A | F# - Bsus | A E |

INTRO x4

$\sharp$  F 69 E 69  $\flat$   $\flat$  66 A- B/O  $\sharp$  C-

# Dark skies groove

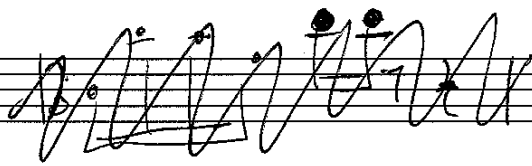

BASS

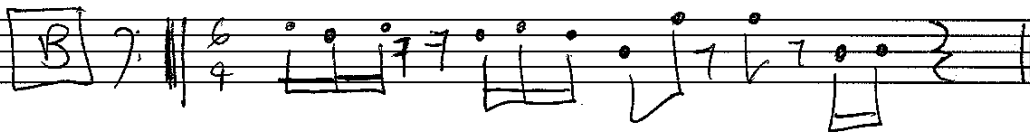
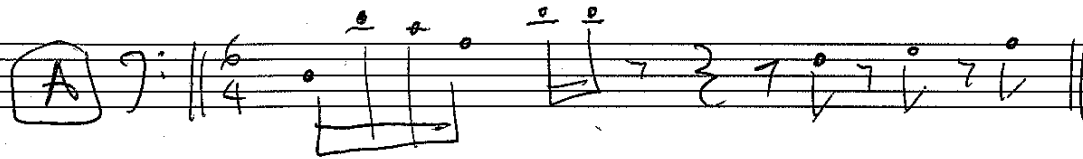

Guitar

AFRICAN

7. 7. 7. 7. 7. 7.

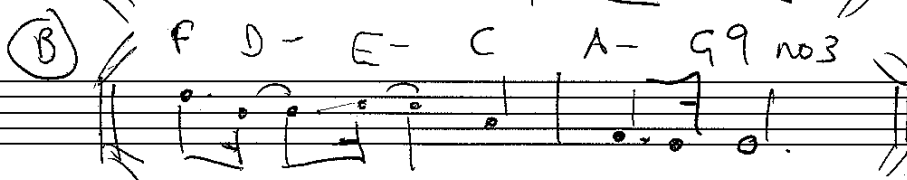
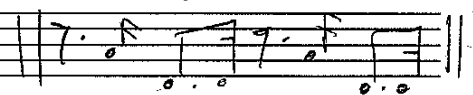

- Chords: F, D-, C, G-, F/A, K100005, E<sup>b</sup>sus, D<sup>b</sup>sus, B/f<sup>+</sup>, D<sup>b</sup>/A<sup>b</sup>, P<sup>b</sup>7/A<sup>b</sup>, B<sup>b</sup>sus, (A), E-, A<sup>b</sup>7, B<sup>b</sup>sus, C<sup>b</sup>7, F/A, B<sup>b</sup>, G-, A-, A-f<sup>b</sup> G<sup>b</sup> G<sup>b</sup>, F, D-, E-, D, B-A, E-B, C<sup>b</sup>7, F/A, B<sup>b</sup>, G-, D, C, A-f<sup>b</sup> G<sup>b</sup> G<sup>b</sup>, F, D-, E-, A, E-, A-A/G, G-B, C<sup>b</sup>7, E-, B-A, F7+11, B.
- Notes: Various notes are written on the staff, including whole, half, and quarter notes, as well as rests.
- Other markings: A large "X" is drawn over the first staff. The text "K100005" is written above the second staff.

25 26

$D -$  8 bars

# GUMBATTE

1

Chords and notes visible: F69, E69, A-56, B/D#, C#, B, F#.

Annotations: "repeat last 8 bars", "B", "F#".

# GUMBATTE

2

Chords and notes visible: F7sus, E, F#69, E69, A-(66), B/D#, C#, B, F#.

Annotations: "F7sus", "E", "B", "F#".

gum ~~B~~ATT E

1

gum BITE

2

L <sup>o</sup> 60	60 60	60 60	60 60	60 60
60	0	60		
F <sup>#</sup> /E	/	/	/	/
F <sup>#</sup> 69 60 60	E 69 60 60	A <sup>1</sup> -(65) 60 60	B/D <sup>#</sup> 60 60	C <sup>#</sup> - 0 0 70
B		F <sup>#</sup>		
/	/	/	/	/
E		C <sup>#</sup> -	B	
E/F <sup>#</sup>		A <sup>2</sup> -		

I cant wait

